2018.06
Bridge & Culvert Repairs
Biddeford Interchange Pavement
October 11, 2018

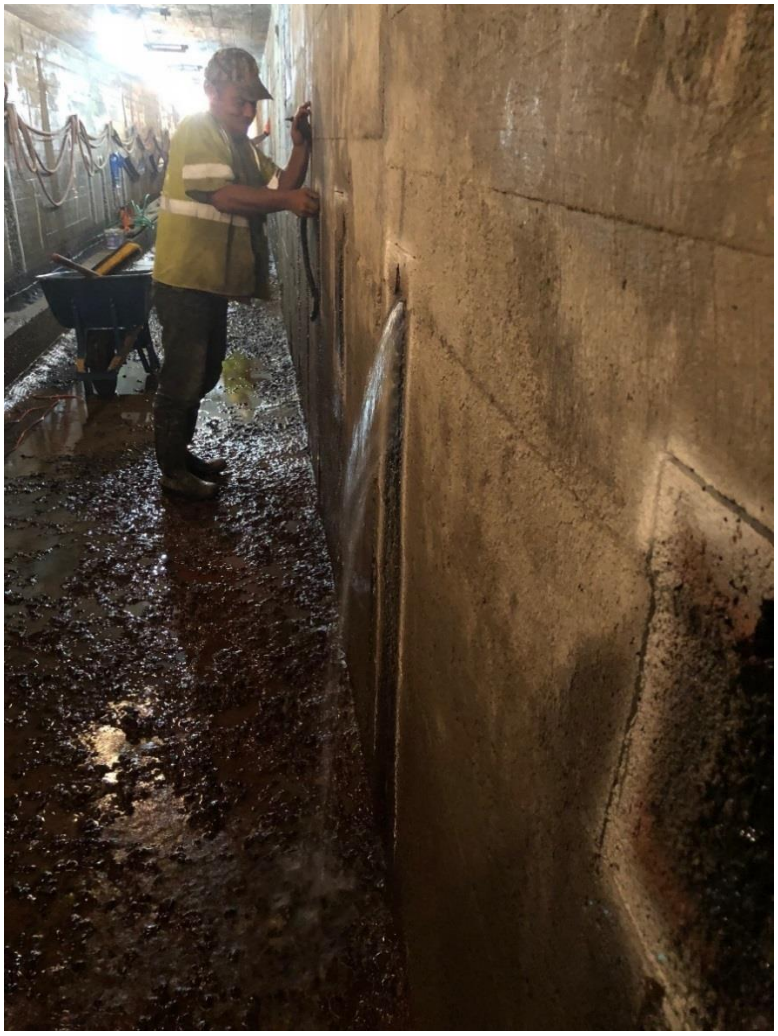

Contractor: Scott Construction **Bid Amount:** $2,678,148.00
Percent Complete last approved pay estimate: 69%

Project Schedule: Completion date November 30, 2018.

Project Scope: The work consists of repairs to three structures at three locations for the Maine Turnpike Authority. The work includes: substructure repairs at Crediford Brook Culvert, deck repairs, expansion joint replacement and modification, and substructure repairs at Route 111, pavement rehabilitation, deck repairs, expansion joint installation, and end post replacement at Biddeford Interchange, and maintenance of traffic.

Contractor Schedule: Scott Construction completed the work at Crediford Brook. They are demobilizing from the site and doing final cleanup. Scott Construction will begin work on their punch list to finalize the contract work.